

From the 20th Century-Fox Motion Picture "ORCHESTRA WIVES"

AT LAST

1st E^b ALTO SAXOPHONE

Lyric by
MACK GORDON

Music by
HARRY WARREN
Arranged by MIKE CARUBIA

45 46 *Mf* 3 47 48 49

50 51 52 53 **F** *p* 54

55 56 57 *mf* 58 59

60 61 **G** *f* 62 63 64

65 66 67 *mf* 68

69 70 71 *Rit.* 72 *mp*

From the 20th Century-Fox Motion Picture "ORCHESTRA WIVES"

AT LAST

2nd Eb ALTO SAXOPHONE

Lyric by
MACK GORDON

Music by
HARRY WARREN
Arranged by MIKE CARUBIA

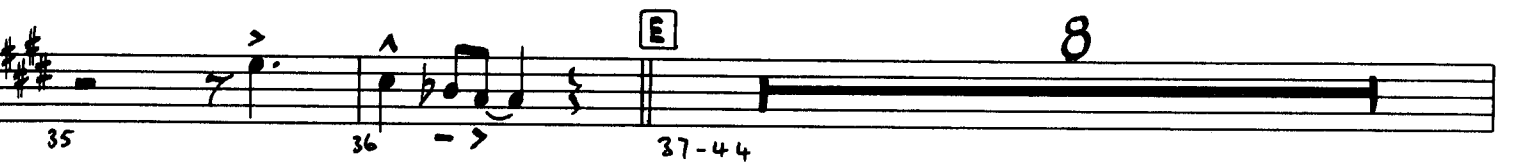

From the 20th Century-Fox Motion Picture "ORCHESTRA WIVES"

AT LAST

1st B \flat TENOR SAXOPHONE

Lyric by
MACK GORDON

Music by
HARRY WARREN
Arranged by MIKE CARUBIA

A

B

C

D

E

From the 20th Century-Fox Motion Picture "ORCHESTRA WIVES"

AT LAST

2nd B^b TENOR SAXOPHONE

Lyric by
MACK GORDON

Music by
HARRY WARREN
Arranged by MIKE CARUBIA

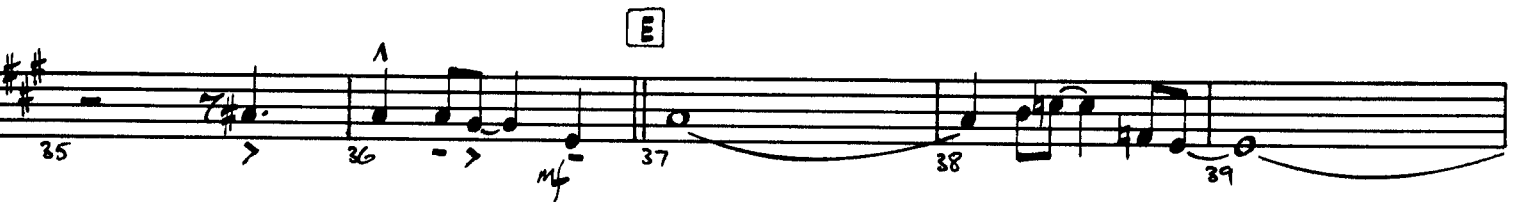

From the 20th Century-Fox Motion Picture "ORCHESTRA WIVES"

AT LAST

E♭ BARITONE SAXOPHONE

Lyric by
MACK GORDON

Music by
HARRY WARREN
Arranged by MIKE CARUBIA

From the 20th Century-Fox Motion Picture "ORCHESTRA WIVES"

1st B♭ TRUMPET

AT LAST

Lyric by
MACK GORDON

Music by
HARRY WARREN
Arranged by MIKE CARUBIA

2nd B^b TRUMPET

AT LAST

Lyric by
MACK GORDON

Music by
HARRY WARREN
Arranged by MIKE CARUBIA

From the 20th Century-Fox Motion Picture "ORCHESTRA WIVES"

3rd B^b TRUMPET

AT LAST

Lyric by
MACK GORDON

Music by
HARRY WARREN
Arranged by MIKE CARUBIA

From the 20th Century-Fox Motion Picture "ORCHESTRA WIVES"

4th TRUMPET

AT LAST

Lyric by
MACK GORDON

Music by
HARRY WARREN
Arranged by MIKE CARUBIA

A 6 6 **B** 6 3 3

C 7 **D** 7

E 8 4

F 8

G 5

5

From the 20th Century-Fox Motion Picture "ORCHESTRA WIVES"

1st TROMBONE

AT LAST

Music by

HARRY WARREN

Arranged by MIKE CARUBIA

Lyric by
MACK GORDON

mf 3 3 f 2 3 3 3 4

A 6 11 f 12 B 6 13-18 19 mf 3 3

C 7 21-27 28 f 29 D 4 30-33

34 f 35 3 3 36 mf 37 38

39 40 41 3 42 43 44

45 46 47 48 49 3 50

51 mf 52 F 8 53-60 G 61 f 62 63

2 64-65 66 67-70 4 71 Rit. 72 mp

© 1942 (Renewed 1970) TWENTIETH CENTURY MUSIC CORPORATION
All Rights Controlled by EMI FEIST CATALOG INC. (Publishing) and WARNER BROS. PUBLICATIONS U.S. INC. (Print)
All Rights Reserved

From the 20th Century-Fox Motion Picture "ORCHESTRA WIVES"

2nd TROMBONE

AT LAST

Lyric by
MACK GORDON

Music by
HARRY WARREN
Arranged by MIKE CARUBIA

From the 20th Century-Fox Motion Picture "ORCHESTRA WIVES"

AT LAST

3rd TROMBONE

Lyric by
MACK GORDON

Music by
HARRY WARREN
Arranged by MIKE CARUBIA

mf \rightarrow f

A 6 5-10 11 f 12 B 6 13-18 19 mf 3 3

C 7 20 21-27 28 f 29 D 4 30-33

34 f 35 3 3 36 E 6 37-42

43 44 45-50 6

F 8 51 52 53-60 61 f 62 63 G

2 4 64-65 66 67-70 71 RIT. 72 mp

From the 20th Century-Fox Motion Picture "ORCHESTRA WIVES"

AT LAST

4th TROMBONE

Lyric by
MACK GORDON

Music by
HARRY WARREN
Arranged by MIKE CARUBIA

AT LAST

GUITAR

Lyric by
MACK GORDON

Music by
HARRY WARREN
Arranged by MIKE CARUBIA

Section A: Musical notation for measures 5-9. Chords: G⁶, E^{m7}, A^{m7}, D⁷ ^{b9}/_{#5}, G⁶, E^{m7}, A^{m7}, D⁷ ^{#9}, B^{m7}, E⁷.

Section B: Musical notation for measures 10-14. Chords: A^{m7}, D⁷, G⁶, E⁷ ^{#9}/_{b5} (b5), A^{m9}, D⁷ (b9), G⁶, E⁷ ^{#9}, A^{m9}, D⁷ ^{#9}.

Section C: Musical notation for measures 20-24. Chords: G⁶, A^{m7}, D⁷, G^{maj9}, C^{#7} (b5), F^{#7} ^{#5}, B^m.

Section D: Musical notation for measures 29-32. Chords: G⁶, A^{m7}, B^{b7}, B^{m7}, D⁷ ^{#5}/_{b9}, B^{m7}, E⁷ ^{#9}, A^{m7}, D⁷ ^{#9}.

33 *Gmaj⁹* *B⁷#⁹* *E⁹* *Am⁷* *D⁹* *D⁷(b⁹)* *G⁶* *E⁷#⁹* *Am⁷* *E^b⁹D⁹*

[E] 37 *G⁶* *E⁷#⁹* *Am⁷* *D⁷#⁹* *Bm⁹* *B^b⁹* *Am⁷* *D⁷#⁹*

41 *Bm⁷* *B^b⁹+11* *Am* *Bm⁷* *Cm⁷* *D⁷sus* *G⁶* *F¹³* *B^b⁹* *Am⁷/D* *D⁷^b⁹#⁵*

45 *G⁶* *E⁷#⁹* *Am⁷* *D⁷^b⁹#⁵* *Bm⁷* *E⁷^b⁹* *Am⁷* *D⁷sus*

49 *Bm⁷* *B^b⁹+11* *Am⁷* *Bm⁷* *Cmaj⁷* *D⁷[#]⁵_{b⁹}* *G⁶* *F⁹* *G⁶*

[F] 53 *Am⁷/D* *Bm⁷/D* *F[#]TRIAD/D* *Bm⁷/D*

57 *Gm⁹/C* *Dmaj⁹/B* *B^b¹³* *Em⁷/A* *Am⁷/D* *Bbm⁷/Eb* *E^b⁷*

[G] 61 *Ab* *Bbm⁷* *Bdim⁷* *Ab/C* *E^b⁷#⁵* *Ab⁶* *F⁹* *Bbm⁷* *E^b⁷(b⁹)*

65 *Ab⁶* *Fm⁷* *Bm⁷* *E^b⁷(b⁹)* *Ab⁶* *F⁷#⁹* *Bbm⁷* *E^b⁷(b⁹)*

69 *Ab⁶* *F⁷#⁹* *Bbm⁷* *E^b⁹* *Bbm⁷* *E^b⁹* *Abmaj⁹*
 70 71 RIT. 72 73

From the 20th Century-Fox Motion Picture "ORCHESTRA WIVES"

PIANO

Lyric by
MACK GORDON

AT LAST

Music by
HARRY WARREN
Arranged by MIKE CARUBIA

A

B

- PIANO 2 -

C

D

E

- PIANO 3 -

Chords: G⁶, E7^{#9}, Am⁷, D7^{b9}, Bm⁷, E7^{b9}, Am⁷, D7^{sus}, Bm⁷, Bb⁹⁺¹¹

F (PLAY AS IS)

Chords: Am⁷, Bm⁷, Cm⁷, D7^{#5}, G⁶, F⁹, G⁶

G

Chords: Ab, Bbm⁷, Baim⁷, Ab/c, Eb⁷#5, Ab⁶, F⁹, Bbm⁷, Eb⁷(b9), Ab⁶, Fm⁷, Bm⁷, Eb⁷(b9)

Chords: Ab⁶, F⁷#9, Bbm⁷, Eb⁷(b9), Ab⁶, F⁷#9, Bbm⁷, Eb⁹, Bbm⁷, Eb⁹, RIT., Abmaj⁹ *mp*

From the 20th Century-Fox Motion Picture "ORCHESTRA WIVES"

AT LAST

BASS

Lyric by
MACK GORDON

Music by
HARRY WARREN
Arranged by MIKE CARUBIA

G^b $E^7\#9$ A_m^7 E^b9 D^9 **E** G^b $E^7\#9$ A_m^7 $D^7\#9$

B_m^9 B^b9 A_m^7 $D^7\#9$ B_m^7 B^b9+11 A_m B_m^7 $C_m^7D^7sus$ G^b F^b3 B^b9 A_m^7/D

$D^7\#5$ G^b $E^7\#9$ A_m^7 $D^7\#5$ B_m^7 E^7b9

A_m^7 D^7sus B_m^7 B^b9+11 A_m^7 B_m^7 $C_maj^7D^7\#5$ G^b F^9 G^b

F (PLAY AS IS)

G A^b B_m^7 $Bdim^7$ A^b/C $E^b7\#5$

A^b6 F^9 B_m^7 $E^b7(b9)$ A^b6 F_m^7 B_m^7 $E^b7(b9)$ A^b6 $F^7\#9$

B_m^7 $E^b7(b9)$ A^b6 $F^7\#9$ B_m^7 E^b9 B_m^7 E^b9 A^bmaj^9

From the 20th Century-Fox Motion Picture "ORCHESTRA WIVES"

AT LAST

DRUMS

Lyric by
MACK GORDON

Music by
HARRY WARREN
Arranged by MIKE CARUBIA

12
8 FEEL

A

C BRIDGE

VOCAL SCAT SINGING

E

F (BRIDGE)

G

AT LAST

VOCAL SOLO

Lyric by
MACK GORDON

Music by
HARRY WARREN
Arranged by MIKE CARUBIA

3

AT LAST

A

MY LOVE HAS COME A-LONG MY LONE-LY DAYS ARE

O - VER AND LIFE IS LIKE A SONG. AT LAST

B

THE SKIES A-BOVE ARE BLUE MY HEART WAS WRAPPED IN

CLO - VER THE NIGHT I LOOKED AT YOU. I FOUND A

C

DREAM THAT I CAN SPEAK TO A DREAM THAT I CAN CALL MY OWN I FOUND A

THRILL TO PRESS MY CHEEK TO A THRILL I'VE NEVER KNOWN. YOU SMILED

D

29 30 31 32

AND THEN THE SPELL WAS CAST AND HERE WE ARE IN

33 34 35 36 37

HEAVEN FOR YOU ARE MINE AT LAST. DU DU DU DU DU DU WAH

38 39 40 41

DAHT DA DA DU DAH DU DAH DA DA DA DAH DAHT DA DA DU DAH DA DA DU WAH

42 43 44 45

DA DA DA DADA DADA DU DAH DA DA DA DAHT DU WAH DA DU DAH DA DU DAH

46 47 48 49 50

DA DU DAH DU DAHT DU DU DU DU DADA DU DAH DA DA DA DA DADA DADA DU

F

51 52 53 54

DAH I FOUND A DREAM THAT I CAN SPEAK TO A DREAM THAT

55 56 57 58

I CAN CALL MY OWN I FOUND A THRILL TO PRESS MY CHEEK TO A

G

59 60 61 62 63

THRILL I'VE NEVER KNOWN YOU SMILED AND THEN THE SPELL WAS CAST

64 65 66 67

AND HERE WE ARE IN HEAVEN FOR YOU ARE MINE AT LAST.

68 69 70 71 72

AT LAST FOR YOU ARE MINE AT LAST

From the 20th Century-Fox Motion Picture "ORCHESTRA WIVES"

AT LAST

VOCAL QUARTET (SSAA) (Optional)

Lyric by
MACK GORDON

Music by
HARRY WARREN
Arranged by MIKE CARUBIA

A

MY LOVE HAS COME ALONG, MY LONELY DAYS ARE

O - VER AND LIFE IS LIKE A SONG. AT LAST.

B

C

D

E

HEAV - EN FOR YOU ARE MINE AT LAST. DU DU DU DU DU DU WAH

COL SOPRANO

33 34 35 36 37

DAHT DA DA DU DAH DU DAH DA DA DA DAH DAHT DA DA DU DAH DA DA DU WAH

(SLIDE)

COL SOPRANO

38 39 40 41

DA DA DA DA DA DA DU DAH DA DA DA DAHT DU WAH DA DU DAH DA DU DAH

COL SOPRANO

42 43 44 45

DA DU DAH DU DAHT DU DU DU DU DA DA DU DAH DA DA DA DA DA DA DA DA DU

COL SOPRANO

46 47 48 49 50

F

(OPTIONAL SOLO)

DAH. I FOUND A DREAM THAT I CAN SPEAK TO, A DREAM THAT

COL SOPRANO

51 52 53 54

G

From the 20th Century-Fox Motion Picture "ORCHESTRA WIVES"

AT LAST

VOCAL QUARTET (SATB)

Lyric by
MACK GORDON

Music by
HARRY WARREN
Arranged by MIKE CARUBIA

A

B

THE SKIES_ A - BOVE ARE BLUE, MY HEART_ WAS_ WRAPPED IN

OLD - VER_ THE NIGHT_ I_ LOOKED AT YOU. (SOLO) I FOUND A

C

DREAM THAT I CAN SPEAK TO, A DREAM THAT I CAN CALL MY OWN, I FOUND A

THRILL TO PRESS MY CHEEK TO, A THRILL I'VE NEVER KNOWN. YOU SMILED

D

AND THEN_ THE_ SPELL WAS CAST AND HERE_ WE_ ARE IN

E

HEAV - EN _ _ _ FOR YOU ARE MINE AT LAST. _ _ _ DU DU DU DU DU DU WAH

33 34 35 36 37

DAH! DA DA DU DAH _ DU DAH _ _ _ DA DA DA DAH DAH! DA DA DU DAH _ DA DA DU WAH _

38 39 40 41

DA DA DA DA DA DA DU DAH _ DA DA DA DAH DU WAH _ DA DU DAH _ DA DU DAH _

42 43 44 45

_ DA DU DAH _ DU DAH DU DU DU DU DA DA DU DAH _ DA DA DA DA DA DA DA DA DU

46 47 48 49 50

F

(ALTO SOLO)

DAH. I FOUND A DREAM THAT I CAN SPEAK TO, _ _ _ A DREAM THAT

51 52 53

(a2)

I CAN CALL MY OWN, I FOUND A THRILL TO PRESS MY CHEEK TO, A

55 56 57 58

G

THRILL I'VE NEV-ER KNOWN. YOU SMILED AND THEN THE SPELL WAS CAST

59 60 61 62 63

AND HERE WE ARE IN HEAV-EN FOR YOU ARE MINE AT LAST.

64 65 66 67

(RUBATO - SLOWLY)

AT LAST, FOR YOU ARE MINE AT LAST.

68 69 70 71 72

Lyric by
MACK GORDON

AT LAST

Music by
HARRY WARREN
Arranged by MIKE CARUBIA

$\text{♩} = 96$

The musical score is arranged for a big band and includes the following parts:

- Vocal:** Soprano (S) and Alto (A) parts, and Tenor (T) and Bass (B) parts.

Key signature: $F\#$ (one sharp). Time signature: 4/4.

Dynamic markings include f (forte), mf (mezzo-forte), and mf (mezzo-forte).

Rehearsal marks include "COL 1" for trumpet, trombone, and bass trombone.

Tempo: $\text{♩} = 96$.

Vocal parts include the lyrics "AT LAST" at the end of the piece.

A

1 A. Sax.

2 A. Sax.

1 T. Sax.

2 T. Sax.

Bar. Sax.

A

1 Tpt.

2 Tpt.

3 Tpt.

4 Tpt.

A

1 Tbn.

2 Tbn.

3 Tbn.

4 Bass Tbn.

A

S A Vocal

T B

MY LOVE HAS COME A-LONG MY LONG- LY DAYS ARE

A

Gtr.

G6 Em7 Am7 D7#5 3 G6 Em7 Am7 D7#9 3

Pno.

Bass

(COL GUITAR CHORDS)

G6 Em7

Drums

HI-HAT 3 3 3 3

5 6 7 8

1
A. Sax.

2

1
T. Sax.

2

Bar. Sax.

1
Tpt.

2

3

4

1
Tbn.

2

3

4
Bass Tbn.

S
A
Vocal
T
B

O - VER AND LIFE IS LIKE A SONG AT LAST

Gtr.

Bm7 E7 Am7 D7 G6 E7#9 (95) Am9 D7(b9) (13)

Pno.

Bass

Drums

B

1 A. Sax. *mf*

2 A. Sax. *mf*

1 T. Sax. *mf*

2 T. Sax. *mf*

Bar. Sax. *mf*

B

1 Tpt.

2 Tpt.

3 Tpt.

4 Tpt.

B

1 Tbn.

2 Tbn.

3 Tbn.

4 Bass Tbn.

B

S A Vocal

T B Vocal

THE SKIES A - BONEARE BLUE MY HEART WAS WRAPPED IN

B

Gtr.

G6 E7#9 Am9 D7#9 Bm9 Bb9(13) Am7 D7#9

(SOLO FILLS)

Pno.

G6 E7#9 Am9 D7#9 Bm9 Bb9 Am7 D7#9

Bass

Drums

1 A. Sax.
2 A. Sax.
1 T. Sax.
2 T. Sax.
Bar. Sax.

1 Tpt.
2 Tpt.
3 Tpt.
4 Tpt.

1 Tbn.
2 Tbn.
3 Tbn.
4 Bass Tbn.

S A Vocal
T B

CLD - VER - THE NIGHT I LOOKED AT YOU * (SOLO) I FOUND A

Gtr.

Gmaj9 Em7 Am7 D7 G G7 C6 Cm G6

Pno.

Gmaj9 Em7 Am7 D7

Bass

Drums

C

1 A. Sax. *mf*

2 COL 1

1 T. Sax. *mf*

2 COL 1

Bar. Sax.

C

1 Tpt.

2

3

4

C

1 Tbn.

2

3

4 Bass Tbn.

C

S A Vocal

T B

DREAM THAT I CAN SPEAK TO A DREAM THAT I CAN CALL MY OWN I FOUND A

(a2)

C

Gtr.

Am7 D7 Gmaj9 C#m7(b9) F#7#9 Bm

Pno.

Bass

Drums

21 22 23 24

1 A. Sax.

2

1 T. Sax.

2

Bar. Sax.

1 Tpt.

2

3

4

1 Tbn.

2

3

4 Bass Tbn.

S A Vocal

T B

Gtr.

Pno.

Bass

Drums

THRILL TO PRESS MY CHEEK TO A THRILL I'VE NEV-ER KNOWN YOU SMILED

Gm 9/4 A13 b9 Dmaj7 F9 Em7 A13 Am7 D9

D

1 A. Sax. *f*

2 A. Sax. *f*

1 T. Sax. *f*

2 T. Sax. *f*

Bar. Sax. *f*

D

1 Tpt. *f* 3 3

2 Tpt. COL 1

3 Tpt. COL 1

4 Tpt. COL 2

D

1 Tbn. *f*

2 Tbn. *f*

3 Tbn. COL 1

4 Tbn. COL 2

D

S A Vocal AND THEN THE SPELL WAS CAST AND HERE WE ARE IN

T B

D

Gtr. G6 Am7 Bb7 Bm7 D7#5 B9 Bm7 E7#9 Am7 D7#9

Pno.

Bass

Drums

1 A. Sax. 2 T. Sax. 1 Bar. Sax. 1 Tpt. 2 3 4 Tbn. 1 2 3 4 Bass Tbn. S A Vocal T B Gtr. Pno. Bass Drums

HEAV - EN FOR YOU ARE MINE AT LAST

f *mf* *mf* *f*

Gmaj7 *B7b9 #5* *E9* *A7* *D9* *D7b9* *G6* *E7#9* *A7* *Eb9* *D9*

33 34 35 36

E

A. Sax. 1
A. Sax. 2
T. Sax. 1
T. Sax. 2
Bar. Sax.

E

Tpt. 1
Tpt. 2
Tpt. 3
Tpt. 4

E

Tbn. 1
Tbn. 2
Tbn. 3
Bass Tbn. 4

E

S
A
Vocal
T
B
Gtr.

DU DU DU DU DU DU - WAH DAH! DA DA DU DAH DU DAH DA DA DA DAH DAH! DA DA DU DAH DA DA

G6 E7#9 Am7 D7#9 Bm9 Bb9 Am7 D7#9

Pno.
Bass
Drums

1
A. Sax.

2

1
T. Sax.

2 COL 1

Bar. Sax.

1

2

3

4

Tpt.

1

2 COL 1

3

4

Tbn.

Bass Tbn.

S
A

Vocal
DU WAH DA DA DA DA DA DA DA DU DAH DA DA DA DAHT DU WAH

T
B

Gtr.
Bm7 Bb9+11 Am Bm7 Cm7 D7 Gb F13 Bb9 Am7/p D7#5

Pno.

Bass

Drums

41 42 43 44

1
A. Sax.

2

1
T. Sax.

2 COL 1

Bar. Sax.

1

2

3

4

Tpt.

1

2 COL 1

3

4

Tbn.

Bass Tbn.

S
A

Vocal
DU WAH DA DA DA DA DA DA DA DU DAH DA DA DA DAHT DU WAH

T
B

Gtr.
Bm7 Bb9+11 Am Bm7 Cm7 D7 Gb F13 Bb9 Am7/p D7#5

Pno.

Bass

Drums

41 42 43 44

1
A. Sax.

2

1
T. Sax.

2

Bar. Sax.

1
Tpt.

2

3

4

1
Tbn.

2

3

4
Bass Tbn.

S
A

Vocal

T
B

Gtr.

DA DU DAH_ DA DU DAH_ DA DU DAH_ DU DAH_ DU DU DU DU DA DA DU DAH_

G⁶ E⁷#⁹ Am⁷ D⁷#⁵ Bm⁷ E⁷b⁹ Am⁷ D⁷sus

Pno.

Bass

Drums

45 46 47 48

A. Sax.
1
2

T. Sax.
1
2

Bar. Sax.

Tpt.
1
2
3
4

Tbn.
1
2
3
4

Bass Tbn.

Vocal
S
A
T
B

DREAM THAT I CAN SPEAK TO A DREAM THAT I CAN CALL MY OWN I FOUND A

Gtr.

Pno.

Bass

Drums

HAT 3 3 3 3

Am7/D Bm7/D F# TRIAD Bm7/D

1
A. Sax. *mf*

2
A. Sax. *mf*

1
T. Sax. *mf*

2
T. Sax. *mf*

Bar. Sax. *mf*

1
Tpt.

2
Tpt.

3
Tpt.

4
Tpt.

1
Tbn.

2
Tbn.

3
Tbn.

4
Bass Tbn.

S
Vocal
T

THRILL TO PRESS MY CHEEK TO _____ A THRILL I'VE NEV-ER KNOWN YOU SMILED_____

Gtr.

Gm(maj9)/C *Dmaj9/B* *Bb13* *Em7/A* *A13* *Am7/D* *Bbm7/Eb* *Eb7*

Pno.

Bass

Drums

3 3 3 3

57 58 59 60

A. Sax.
1
2

T. Sax.
1
2

Bar. Sax.

Tpt.
1
2
3
4

Tbn.
1
2
3

Bass Tbn.
4

Vocal
S
A
T
B

AND THEN THE SPELL WAS CAST

AND HERE WE ARE IN

Gtr.

G Ab Bbm7 Bdim7 Ab/C Eb7#5 Ab6 F9 Bbm7 Eb7(b9)3

Pno.

f Ab Bbm7 Bdim7 Ab/C Eb7#5 Ab6 F9

Bass

Drums

f 3 61 62 63 64

1
A. Sax. *mf*

2
mf

1
T. Sax. *mf*

2
mf

Bar. Sax. *mf*

1
Tpt.

2

3

4

1
Tbn. 2

3

4
Bass Tbn.

S
A
Vocal HEA - VEN FOR YOU ARE MINE AT LAST AT LAST

T
B

Gtr. *Ab6 Fm7 Bbm7 Eb7(b9) Ab6 F7#9 Bbm7 Eb7(b9)*

Pno. *mf*

Bass *mf*

Drums *mf*

65 66 67 68

1
A. Sax. 2
T. Sax. 1 2
Bar. Sax. 3
Tpt. 1 2 3 4
Tbn. 1 2 3 4
Bass Tbn. 4
S A
Vocal T B
Gtr. $A\flat 6$ $F7\#9$ $B\flat m7$ $E\flat 9$ $B\flat m7 E\flat 9$
Pno.
Bass
Drums

RIT. mp
RIT. mp
RIT. mp
RIT. mp
RIT. mp
RIT. mp
RIT. mp
RIT. mp
RIT. mp
RIT. mp
RIT. mp
RIT. mp
RIT. mp
RIT. mp
RIT. mp
RIT. mp
RIT. mp
RIT. mp
RIT. mp
RIT. mp

RUBATO RIT. SLOWLY
FOR YOU ARE MINE AT LAST.

$A\flat m7\flat 9$

69 70 RIT. 71 mp 72